



Standard Guide for Conducting Lead Hazard Assessments of Residential Housing and Other Properties Frequented by Children¹

This standard is issued under the fixed designation E 2115; the number immediately following the designation indicates the year of original adoption or, in the case of revision, the year of last revision. A number in parentheses indicates the year of last reapproval. A superscript epsilon (ε) indicates an editorial change since the last revision or reapproval.

1. Scope

1.1 This guide describes how to conduct, document and report findings of a lead hazard assessment in residential dwellings and other buildings and related areas known to contain, or are suspected to contain, lead hazards. Lead hazard assessments are intended to be conducted by certified risk assessors. This guide is applicable for use in either occupied or unoccupied properties. The use of this guide to produce accurate results is dependent on the training, experience, and knowledge of the risk assessor conducting the lead hazard assessment. Use of the procedures in this guide, when supplemented by the evaluation and recommendation process that determines action plans for controlling assessed lead hazards, provides for the conduct of a lead risk assessment (see Note 1).

NOTE 1—A lead risk assessment, as defined by Federal regulation (40CFR745.227(d)), includes, as part of the reporting process, a description of interim controls and abatement options for each identified lead hazard and a suggested prioritization for addressing each hazard. This guide provides for the identification of lead hazards and the prioritization for addressing each hazard guidance on the determination of appropriate interim controls and abatement options for each identified lead hazard is beyond the scope of this guide and is included in a companion standard. Guidance on the determination of appropriate interim controls and abatement options for each identified lead hazard is beyond the scope of this guide and is the subject of a standard under development by E06.23.

1.2 This guide is insufficient as the sole means to determine causes of lead poisoning in young children having an elevated blood lead level (EBL). In these cases, procedures including investigation of the total living environment of the child and a pediatric medical evaluation is needed. Reference should be made to *Preventing Childhood Lead Poisoning* (CDC, 1991), the *Guidelines for the Evaluation and Control of Lead-Based Paint Hazards in Housing* (HUD, 1997), and *Screening Young Children for Lead Poisoning* (CDC, 1997).

1.3 The values stated in SI units are to be regarded as the standard.

1.4 *This standard does not purport to address all of the safety concerns, if any, associated with its use. It is the*

responsibility of the user of this standard to establish appropriate safety and health practices and determine the applicability of regulatory limitations prior to use.

1.5 This guide contains notes, which are explanatory, and are not part of the mandatory requirements of this guide.

2. Referenced Documents

2.1 Wherever the requirements of a reference document or applicable regulation differ from the requirements presented in this guide the more stringent of the two shall be used.

2.2 ASTM Standards:

E 1583 Practice for Evaluating Laboratories Engaged in the Determination of Lead in Paint, Dust, Airborne Particulate, and Soil in and Around Buildings and Related Structures²

E 1605 Terminology Relating to Abatement of Hazards from Lead-Based Paint in Buildings and Related Structures³

E 1613 Test Method for Analysis of Digested Samples for Lead by Inductively Coupled Plasma Atomic Emission Spectrometry (ICP/AES), Flame Atomic Absorption (FAAS), or Graphite Furnace Atomic Absorption (GFAAS) Techniques³

E 1644 Practice for Hot Plate Digestion of Dust Wipe Samples for the Determination of Lead by Atomic Spectrometry³

E 1645 Practice for Preparation of Dried Paint Samples for Subsequent Lead Analysis by Atomic Spectrometry³

E 1726 Practice for The Sample Digestion of Soils for the Determination of Lead by Atomic Spectrometry³

E 1727 Practice for Field Collection of Soil Samples for Lead Determination by Atomic Spectrometry Techniques³

E 1728 Practice for Field Collection of Settled Dust Samples Using Wipe Sampling Methods for Lead Determination by Atomic Spectrometry Techniques³

E 1729 Practice for Field Collection of Dried Paint Samples for Lead Determination by Atomic Spectrometry Techniques³

E 1792 Specification for Wipe Sampling Materials for Lead in Surface Dust³

¹ This guide is under the jurisdiction of ASTM Committee E06 on Performance of Buildings and is the direct responsibility of Subcommittee E06.23 on Abatement of Hazards from Lead in Buildings and Related Structures.

Current edition approved Nov. 10, 2000. Published March 2001.

² Discontinued. See 1997 Annual Book of ASTM Standards, Vol . . .

³ Annual Book of ASTM Standards, Vol 04.11.

E 1864 Practice for Evaluating Quality Systems of Organizations Engaged in Conducting Facility and Hazard Assessments to Determine the Presence and Extent of Lead in Paint, Dust, Airborne Particulate, and Soil in Buildings and Related Structures³

E 1973 Practice for Collection of Surface Dust by Air Sampling Pump Vacuum Technique for Subsequent Lead Determination³

E 1979 Practice for Ultrasonic Extraction of Paint, Dust, Soil, and Air Samples for Subsequent Determination of Lead³

E 2051 Practice for Determination of Lead in Paint, Settled Dust, Soil, and Air Particulate by Field-Portable Electroanalysis⁴

E 2119 Practice for Quality Systems for Conducting In Situ Measurements of Lead Content in Paint or Other Coatings Using Field-Portable X-Ray Fluorescence (XRF) Devices³

2.3 CDC Document:

CDC *Preventing Lead Poisoning in Young Children*, Centers for Disease Control and Prevention Atlanta, CDC October, 1991.

CDC *Screening Young Children for Lead Poisoning*, Centers for Disease Control and Prevention Atlanta CDC, 1997.

2.4 HUD Document:

HUD *Guidelines for the Evaluation and Control of Lead-Based Paint Hazards in Housing*,”

2.5 EPA Documents:

EPA *Risk Assessment Guidance*, Federal Register, Vol 60, 47248, September 11, 1995.

EPA *Lead-Based Paint Poisoning Prevention in Certain Residential Structures* 40 CFR Part 745.

3. Terminology

3.1 Definitions:

3.1.1 For definition of terms used in this guide see Terminology E 1605.

3.1.2 *assessed unit, n*—a dwelling or property that has been the subject of the investigation.

3.1.3 *lead activity summary, n*—a document that summarizes lead evaluation data and management activities on a specific structure or property presented in a single page format.

3.1.3.1 *Discussion*—This practice will provide a means of communicating summarized results of lead evaluation and management activities to occupants and others of a residential dwelling.

3.1.4 *lead hazard assessment, n*—an investigation of an assessed unit conducted to determine and report the location, type, severity of lead hazards which are accessible to children.

4. Summary of Guide

4.1 This guide provides procedures for gathering information, conducting a lead hazard assessment, and documenting and reporting the findings of the lead hazard assessment.

4.2 This guide discusses the conduct of a lead hazard assessment, in a stepwise progression, using a systematic

application of the three general tasks listed below. Simultaneous conduct of several activities within these tasks generally is performed using a looping feedback structure shown in Fig. 1.

4.2.1 *Task 1*—Pre-site visit activities developing work specifications.

4.2.2 *Task 2*—On-site activities conducting field work.

4.2.3 *Task 3*—Post-site visit activities data reporting.

5. Significance and Use

5.1 This guide is intended to help prevent lead poisoning of children by providing standardized procedures to be used by a lead risk assessor when gathering and reporting findings and information needed to develop and recommend lead hazard control options (see Note 2).

NOTE 2—Development of lead hazard control recommendations for identified lead hazards, which is an important part of a risk assessment, is outside the scope of this guide and is contained in a separate document.

5.2 This guide is intended to be followed in accordance with all applicable local, state, and federal regulations.

5.3 A lead hazard is conducted as part of a lead risk assessment to determine and report the location, type, and severity of lead hazards in buildings and associated property surroundings that are accessible to children. The local risk assessment uses the findings from a lead hazard assessment in developing a report providing appropriate, cost effective lead hazard control recommendation options to the client (see Note 1).

5.4 This guide does not include the formal investigation of personal items that may contribute to lead hazards, such as toys, dishes, hobby materials, etc.; however, the risk assessor should report such hazards if they are identified during the conduct of a lead hazard assessment.

5.5 Lead hazard assessment findings only represent the condition of the property at the time the assessment is performed. Lead hazards identified during a lead hazard assessment often are related to the condition of the property. The presence of lead hazards can change over time as a result of property improvement or deterioration, significant changes in property use, and other factors.

5.6 Lead risk assessors must be certified for the conduct of lead-based paint activities under the appropriate state or federal program (see 2.6).

5.7 In addition to direct use by a lead risk assessor, this guide is applicable for assisting professionals, homeowners, owners or occupants of rental property, lenders, insurers and others with a property interest in determining the presence of lead hazards (see Note 3). This guide also is applicable for assisting designers of lead hazard mitigation projects to target their resources toward lead hazard controls most likely to result in the prevention of lead poisoning in young children.

NOTE 3—Whenever lead is present in a building in any form, the term “lead-free” should never be used to describe the absence of lead hazards because testing methodologies are not designed to measure freedom from any level of lead. Small amounts of lead present in substrates or on coatings below an applicable Federal, state, or local action level may become a hazard if the components are subjected to conditions or activities that create lead containing dust. Changes in property conditions and changes in children’s habits related to the frequency of hand-to-mouth

⁴ Discontinued 1999; Replaced by E 2051.

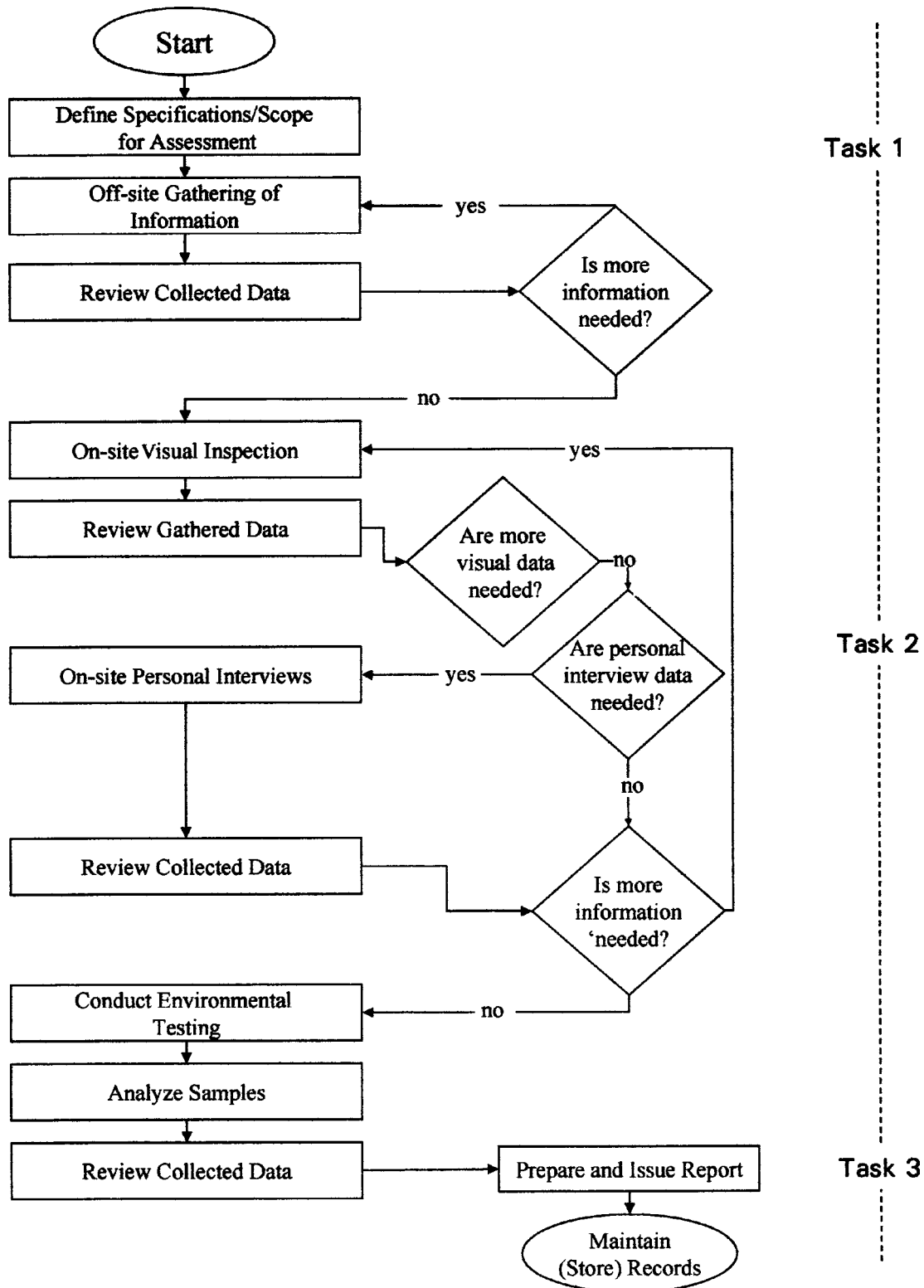

FIG. 1 Example Work Flow for Conducting a Lead Hazard Assessment

activity, which vary over time, further contribute to this inability to provide absolute assurance that a child will not become lead poisoned in the future.

5.8 The tasks and procedures outlined in this guide are based on developing technologies; therefore, this guide shall be reviewed periodically and amended to incorporate new information to ensure its continuing suitability in minimizing lead poisoning of children.

6. Experience Requirements for a Risk Assessor

6.1 Lead hazard assessments shall be carried out by qualified risk assessors as required through certification or licensing under appropriate federal, state, or local regulations.

7. Conducting a Lead Hazard Assessment

7.1 Lead hazard assessments are conducted using a systematic approach consisting of a series of activities within three general tasks. Although several of the activities within a task may be conducted simultaneously, they are discussed in a stepwise progression under each task labeled (A) through (K).

- Task 1—Pre-site Visit Activities: Developing Work Specifications:
 - (A) Create a specifications document and define scope.
 - (B) Gather information and review procedures.
 - (C) Review collected data.
- Task 2—On-Site Visit Activities: Conducting Field Work:
 - (D) Conduct visual inspection.
 - (E) Review collected data.
 - (F) Conduct personal interviews.
 - (G) Review collected data.
 - (H) Conduct environmental testing.
- Task 3—Post-Site Visit Activities: Data Reporting:
 - (I) Analyze collected samples
 - (J) Review collected data
 - (K) Prepare and issue a lead hazard findings report (see Note 4).

NOTE 4—A complete risk assessment report to a client also should contain identification of acceptable abatement and control strategies for controlling any identified lead hazards. Guidance on how to provide this information is not part of this guide.

7.2 Task 1—Pre-site Visit Activities: Developing Work Specifications—The first task is to develop work specifications by which the investigation is conducted as listed in (A) through (C) as follows:

7.2.1 (A) Create a Specifications Document and Define Scope—For most lead hazard assessments performed for compensation, this guide serves to define the scope of work for use in a contract between the risk assessor and the client (see Note 5). Otherwise, it serves to define the scope of work for use in a project plan, for example, for staff work assignments. This guide, at a minimum, shall include the following items:

NOTE 5—In most cases, this guide will be generated from boilerplate materials that are modified as needed to fit the conditions and requirements of the specific site being assessed, as agreed upon by the client and assessor. This guide may or may not include approvals by the client or contingencies regarding the successful receipt of signed releases for information gathering from the client and occupants.

7.2.1.1 Scope—This is a description of the work to be performed as described in this guide. It includes a description of the minimum numbers and types of environmental tests to be performed during the assessment.

7.2.1.2 Cost—If the lead hazard assessment is performed for compensation, the cost for conducting the work shall be identified.

7.2.1.3 Personnel Qualifications—Qualifications of all personnel to be involved in the lead hazard assessment shall be identified. At a minimum, a summary of the relevant certifications, licenses, training, and experience for persons participating in the conduct of the lead hazard assessment shall be identified. This may be done generically and specific individuals need not be named.

7.2.1.4 Regulatory Requirements—A summary of the regulatory requirements for the area and structures being assessed including identification of the regulatory agencies having jurisdiction over the assessment activity, or subsequent hazard mitigation, or both, shall be included. Specific assessment requirements imposed by these regulatory agencies shall be identified and performed. Current regulatory levels of concern shall be specified.

7.2.1.5 Laboratory Qualifications—Qualifications for all laboratories to be involved in the assessment shall be identified. Laboratories selected for use shall hold all accreditations, certifications, and recognitions needed to conduct lead testing services as governed by regulatory agencies having jurisdiction over such work. At a minimum, the selected laboratory shall be recognized by the U.S. Environmental Protection Agency (EPA) National Lead Laboratory Accreditation Program (NLLAP).

7.2.2 (B) Gather Information and Review Procedures—Prior to traveling to the site where the lead hazard assessment is to be conducted, a number of activities shall be performed to plan for the on-site visit of the property. These activities include the following:

7.2.2.1 Acquire whatever signed permission releases are needed to enter the property to conduct the lead hazard assessment (see Note 6).

NOTE 6—Permission releases may include any of the following items:
Permission to enter the property;

Permission to acquire and review available property construction records, inspection records, previous lead hazard assessment or risk assessment records, and any other records appropriate to the conduct of the lead hazard assessment;

Permission to conduct dust sampling, soil sampling, in situ paint testing, water sampling, and any intrusive paint chip sampling deemed necessary or appropriate; and,

Permission to conduct interviews of the client and their personnel, as appropriate, and of occupants.

7.2.2.2 Acquire background information as appropriate from the client, their personnel, or the occupants. If they are available, specific background items shall include, but not be limited to, the following:

- (a) Property construction or structural records including construction date;
- (b) Existing floor plans;
- (c) Past property usage records;
- (d) Home inspection records;
- (e) Any appropriate existing environmental testing records such as a lead hazard or risk assessment, lead-based paint inspection, or other lead or lead hazard testing;
- (f) A statement as to the current general use of the structure;

(g) The number of occupants, and the demographics of the occupants; and,

(h) Any exposure related records from the occupants of the structure.

7.2.2.3 Assemble a Property Profile—Using the information acquired from 1 and 2 above, assemble profile of the property including information on all the items presented in Table 1.

7.2.2.4 Assemble Testing and Sampling Materials—Assemble, inventory, and pack for shipment to the assessment site relevant testing, sampling materials, and protocols required to determine the presence of lead that may be needed during a lead hazard assessment.

7.2.3 Review Collected Data—All data gathered from (B) (7.2.2) shall be reviewed, evaluated, and summarized into an internal summary report by the risk assessor prior to visiting the site. This summary report is for use by the risk assessor to direct efforts during the on-site visit. Permission related releases shall be grouped together and attached to the summary report for quick reference. At a minimum, the body of this summary report shall consist of a list of physical locations or location areas targeted for detailed examination (identify high priority locations for inspection) during the visual inspection of the property. The background information and property profile data acquired during Task 1 shall be used to construct this listing. This listing also shall include relevant informational notes for each of the targeted locations.

7.3 Task 2—On-site Visit Activities: Conducting Field Work—This task is listed in (D) through (H) listed as follows:

7.3.1 (D) Conduct Visual Inspection—The visual inspection is conducted to identify those locations that may pose a lead hazard. The visual inspection procedure begins with a general inspection of the assessed unit. The objective of the general inspection is to familiarize the risk assessor with the assessed unit, develop, acquire, or update a floor plan of the assessed unit, and reevaluate previously collected information such as that acquired during the pre-site visit assessment.

7.3.1.1 Familiarize the Risk Assessor with the Unit to be Assessed—Review the internal summary report (C) just prior to conducting a quick walk-through of the assessed unit. Use this review as a reminder to ensure the areas where the lead hazards are most likely to be present are included in the visual inspection.

7.3.1.2 Prepare a Floor Plan of the Unit to be Assessed—Acquire an existing floor plan or create a floor plan of the unit to be assessed. A floor plan should clearly indicate the major architectural features, such as windows, doors, and closets and

compass orientation. Revise and update the floor plan as needed to create a final working floor plan for use in recording the presence of potential lead hazards and test/sample locations (see Note 7).

NOTE 7—Recording of field data can be performed in a variety of ways including, but not limited to marking up of the floor plan, use of pre-printed forms, bound field notebooks, or video or audio recording devices, or a combination thereof.

7.3.1.3 Identify, Categorize and Record All Items That Have the Potential to be a Lead Hazard—Using the initial internal summary report (C) as a guide and the final working floor plan as a recording mechanism (see Note 7), identify all items that have the potential to be a lead hazard. Items that are not considered to be a potential lead hazard are generally not recorded. Therefore, the absence of a recorded item implies that the risk assessor did not believe that the missing item was a potential lead hazard. At a minimum, the following identifiers shall be recorded for each identified and recorded item:

- (a) Record the location of the potential lead hazard.
- (b) Record a description of the potential lead hazard.

(c) Record the type of potential lead hazard. Types of lead hazard areas to be identified during the visual inspection include paint, dust, and soil and are detailed in Tables 2-4. Unless specifically excluded from the scope of work (A), lead hazards from water shall also be included as applicable (see Note 8). Each incidence of the types presented in these tables shall be identified (see Note 9).

NOTE 8—Some geographical areas are susceptible to lead contamination in water. Information of the susceptibility of a given assessed unit based on its geographic location and apparent construction age should be recorded. Visual inspection of plumbing for the presence of potentially leaded components is generally believed to be unproductive beyond a general assessment regarding whether older or modern materials appear to have been used. It is good practice for a lead risk assessor to inform the client that collection of water may be of value should older plumbing materials be observed during the visual inspection, particularly if the site is located in a susceptible geographic area. Actual sampling of the water may be written as a specific exclusion in the scope of work. This is because of the need to collect standing water within the plumbing system called a first-draw sample.⁵ To collect this sample, access must be obtained to the site before the occupants use water for that day. An option available for the risk assessor is to provide the occupants with instructions and materials to collect a first-draw sample themselves.

NOTE 9—This guide excludes the formal investigation of personal items that may pose lead hazards such as toys, dishes, hobby materials, etc.

(d) Record and categorize the condition of the potential lead hazard. General condition information to be recorded is indicated in Tables 2-4. In addition to recording this information which will be of value during the later data reviews, categorize the physical condition of each item into one of two hazard potential categories either major or minor.

(e) For deteriorated paint, identify the potential cause of the deterioration. For each incidence of deteriorated paint, record the potential cause of the deterioration (see Note 10).

NOTE 10—Required for visual inspection reporting per 40 CFR 745.227 (d).

TABLE 1 Items to be Included in a Property Profile

Name and address of client, and relationship to property (owner, buyer, tenant, lender, insurer, etc.)
Address of property assessed
Description of the property assessed (home, apartment, commercial structure, etc.)
Age of property
Past, current, or planned renovations or repainting
Existing lead testing, or inspection reports or previous lead hazard assessment reports, or a combination thereof
Incidents of lead poisoning in the property
Repair or maintenance work orders of activity recently carried out
All other information on sources of lead in the property, its concentration or condition

⁵ 40CFR.141, National Primary Drinking Water Regulations.

TABLE 2 Lead Hazards from Paint or Other Coatings

Type	Description and Discussion
Deteriorated paint or other coatings	Inspect painted surfaces for deteriorated conditions. Record the presence of any defective paint surface since these surfaces can cause lead poisoning from direct ingestion of paint chips, be a primary source of lead levels in dust, and be a primary source of lead levels in soil. Deteriorated conditions include paint or other coatings that are chalking, checking, cracking, or flaking. Data to be recorded for each observed incidence shall include the location, the type of deteriorated condition, the magnitude of the deteriorated condition, the potential cause of the deterioration, and whether the location can be reached by children under age 6. The identification of deteriorated paint is based, in large part, on the judgement of the individual conducting the lead hazard assessment. As such, incidental blemishes in painted surfaces due to factors such as nail holes, etc., may or may not be classified as deteriorated paint by the risk assessor.
Paint chip accumulation	Inspect areas prone to paint chip/dust accumulation including, but not limited to window areas, along baseboard moldings, room corners at the edges of door thresholds, beneath radiators, on window sills beneath air conditioners, and on other surfaces near or under surfaces with deteriorated conditions. Airflow dynamics of the structure should be considered to help inspect areas likely to accumulate paint chips, or dust, or both. Data to be recorded for each observed incidence shall include the location and the magnitude of any accumulation.
Friction surfaces	Inspect friction surfaces for signs of paint wear including, but not limited to window areas, door areas, painted stair treads or banisters, or any other observed friction surfaces. Data to be recorded for each observed incidence shall include the location, the magnitude of the deteriorated condition, and whether the location is an accessible surface.
Mouthable or chewable surfaces	Inspect all chewable surfaces specifically for signs of wear. Painted chewable surfaces, such as window sills, stairway spindles, painted furniture or toys, etc. on which a child might teethe can lead to the direct ingestion of the lead paint. If there is direct evidence that such surfaces containing leaded paint are being chewed, this becomes a high priority for mitigation. Data to be recorded for each observed incidence shall include the location and the magnitude of the deteriorated condition.
Impact surfaces	Inspect potential impact surfaces for signs of damage. Impact surfaces should be distinguished from generally deteriorated paint or other coatings. Baseboards, door jambs, and outside corners of walls are examples of the surfaces that are frequently banged or bumped leading to the production of small chips of paint, which can be easily ingested by the child. Evidence of frequent impact means mitigation is warranted. Data to be recorded for each observed incidence shall include the location, the type of damage, the magnitude of the damage, type of impact, and whether the location is an accessible surface.
Porcelain enamel coatings and glazes	Inspect porcelain enameled coatings (bathtubs and basins) and glazes on tiles for damage and proximity to activities where they may represent a potential lead hazard. Data to be recorded for each observed incidence shall include the location, the current condition, and whether the location is an accessible surface.

TABLE 3 Lead Hazards from Dust

Type	Description/Discussion
General dust accumulation	Inspect areas prone to general dust accumulation including, but not limited to: window areas; along baseboard moldings; room corners; at the edge of door thresholds and other entries; beneath radiators, on window sills beneath air conditioners; dusty carpets/rugs/upholstery; and, on the surfaces near or under surfaces with deteriorated conditions. The movement of air through doors, windows, and ventilation systems should be considered to help inspect areas likely to accumulate dust. Particular attention should be paid to the presence of fine paint particles in the dust. Data to be recorded for each observed incidence shall include the location, appearance, and the magnitude of any accumulation.
Entryway dust accumulation	Inspect all outside to inside entryway areas for tracked-in dust or soil. Data to be recorded for each observed incidence shall include: the location; the location of any nearby sources of paint or other potential lead hazard; observations on the make-up of the dust or soil or soil (particularly the presence of any fine or coarse paint chips, and, the relative amount of the observed dust or soil.

7.3.2 (E) Review Collected Data—All available data gathered from visual inspection (D) and previously collected data shall be reviewed, evaluated, and summarized by the risk assessor prior to conducting personal interviews. This review and evaluation generally is conducted on-site, immediately following the visual inspection. This summarized information provides a frame of reference for asking questions and understanding answers acquired from the personal interviews.

7.3.3 (F) Conduct Personal Interviews—Personal interviews are not required, but are recommended as a means to understand the use and use patterns of the residence or structure being evaluated. If personal interviews are not conducted, such as in the case of unoccupied properties, assump-

tions must be made regarding anticipated use or use patterns. Use pattern information is needed when assigning potential lead risk categories to items identified as potential lead hazards. In general, personal interviews are more effective when conducted after completing the visual inspection and data reviews. Information gathered during those interviews may necessitate a second visual inspection to clarify the information acquired for assigning potential lead risk categories. If possible, interviews should be conducted with the occupants of the assessed unit. In the case of an unoccupied property, interviews with other persons familiar with the assessed unit may be of value: such as the owner, previous occupants, neighbors, or maintenance personnel who have worked in the dwelling. If interviews are conducted, the risk assessor shall attempt to get answers to as many of the questions shown in Table 5 as possible. Table 5 is not an exhaustive list and should be supplemented with any questions that provide useful information regarding the use of and use patterns within the dwelling. Use of pre-configured interview questionnaire forms with columns provided to record answers and other observations can provide a convenient method of recording interview data minimizing the need for extensive writing during the next review and summarization step.

7.3.4 (G) Review Collected Data—All available data gathered from interviewing (F) combined with previously collected data (C and E) shall be reviewed, evaluated, and summarized by the risk assessor prior to conducting any environmental testing (in-situ or ex-situ). A rough assessment of the potential lead hazard of each item recorded during the visual inspection process shall be performed. Items recorded with the worst physical condition combined with use patterns that often bring people into contact with these areas shall be specifically

TABLE 4 Lead Hazards from Soil

Type	Description/Discussion
Outside play areas for children	Inspect all outside areas frequented by children for bare soil. Data to be recorded for each play area shall include the location and condition, location of any nearby sources of paint or other potential lead hazard, observations on the make-up of the soil (particularly the presence of any paint chips, and the size of the bare area.
Outside entry areas	Inspect all outside entries and pathways leading to and from the assessed unit for bare soil. Data to be recorded for each incidence shall include the location, location of any nearby sources of paint or other potential lead hazard, observations on the make-up of the soil (particularly the presence of any paint chips), and the size of the bare area.
Pet sleeping areas	Inspect all normal indoor and outdoor pet sleeping areas. For outdoor sleeping areas, inspect for the proximity to sources of paint and presence of paint chips. For indoor sleeping areas, inspect for the presence of paint chips, bare soil or dust potentially carried in by the pet. Data to be recorded for each incidence shall include the location, observations on the make-up of the soil (particularly the presence of any paint chips), and the magnitude of the soil in the indoor pet sleeping area.
Garden areas	Inspect all garden areas and proximity to sources of paint. Data to be recorded shall include the location, location and condition of any nearby sources of paint or other potential lead hazard, observations on the make-up of the soil (particularly the presence of any paint chips), and proximity to children's play areas.

TABLE 5 Standard Interview Questions

Category	Question
Demographic	Do you have any children? Are any children living here? What are their ages?
Behavior	Do any children often put their hands into their mouths? Do any children often put non-food items into their mouths? Do any children tend to mouth any painted surfaces, such as window sills, furniture or toys?
Housing conditions	(Other than what was observed) are you aware of any deteriorated paint, any paint that is being abraded, or any painted surfaces subject to impact. Has any paint, dust, soil, water or other media been tested? Tested for lead? Do you have the results? Are you aware of any plumbing or roof leaks or other moisture penetration into the home? Are there any signs of paint chips in the exterior soil? Are there any window air conditioners or any windows that may have previously had a window air conditioner? Are there any other painted structures on property—e.g. garage, shed, fence? What is the condition of gutters and down spouts? Where do down spouts drain? Are there any downspout drains that go underground and exit somewhere else in the yard? Does the house have a forced air system? Is there any outside play equipment? Do you have city water or a well? Has your water been tested (any parameters)? Do you have the results? Are any of your windows sealed or painted shut? What is the condition of neighboring property? Any recent renovations there?
Structure Utilization by children	Where do the children sleep, eat, play (indoors and out)? Where are toys stored/kept? Do any children spend a lot of time at another residence, such as a day care center, etc.? Do you have any pets? Where do they sleep, both indoors and out? Do any children frequently play with the pet?

marked on the floor plan and noted for potential targets for environmental testing.

7.3.5 (H) Conduct Environmental Testing—Environmental testing for lead determinations required by state or federal regulations shall be performed for all lead hazard assessments. Risk assessors should test areas that potentially represent the greatest lead hazards. Identify these areas by comparing typical use patterns with observed conditions as summarized during activity (G). This approach to sampling provides for the potential identification of worst-case lead hazards as opposed to a sampling design having an objective of identifying mean lead hazard levels present in a room or unit. Environmental testing, including types, locations and frequency of testing, shall be performed in accordance with the most recent applicable Federal, state or local guidance. All testing shall include appropriate quality control for the determinations (in-situ or ex-situ) being performed.

7.3.5.1 Required Testing—All environmental testing shall, at a minimum, require determination of lead of those specified in 40 CFR Part 745.227. This includes following three types of testing:

(a) *Deteriorated Paint, Collect Test Samples (E 1729):*

(i) Each incidence of deteriorated paint within each living area that appears to have a different painting history or construction history, including being constructed from a different material, and,

(ii) Each incidence of other painted surfaces within each living area believed to represent a potential lead-based paint hazard and having a distinct painting history.

(b) *Settled Dust, Collect Test Samples (E 1928, E 1792):*

(i) the floor of each room or common area within each living area likely to be frequented by children (one or more children, under age 6.

(ii) the floors of each room or common area within each living area where damaged paint, deteriorated paint or paint chips is found.

(iii) the interior window sills and troughs of each room or common area within each living area likely to be frequented by children (one or more children under age 6) and,

(iv) the interior window sills and troughs of each room or common area within each living area where damaged paint, deteriorated paint, or paint chips are found

(c) *Bare Soil, Collect Test Samples (E 1727):*

(i) Exterior children's play areas where bare soil is present, and,

(ii) Drip-line/foundation areas where bare soil is present.

7.3.5.2 Use of Assumptions in Place of Sampling for Lead Determinations—For items identified as potential lead hazards, an assumption that lead is present above the applicable hazard level may be sufficient to eliminate extensive environmental testing needed to verify the presence of lead. This assumption, if made, must be confirmed by agreement with the client; however, making negative-for-lead assumptions as a mean of reducing the numbers and types of required testing is not allowed. The absence of lead hazards in required testing must be proven through lead determinations using the most recent applicable Federal, state, or local guidance.

7.3.5.3 Testing Procedures—Testing shall be conducted using specified procedures. ASTM standards or their equivalent shall be specified and used for hazard assessment activities such as ASTM standards E 1727, E 1728, E 1792, E 1864, E 1973, E 2051, and E 2119.

7.4 Task 3—Post-site Visit Activities: Data Reporting—This task is listed in (I) through (K) as follows:

7.4.1 (I) Analyze Collected Samples—Samples collected for lead determinations shall be conducted using the most recent applicable Federal, state, or local regulations and guidance. ASTM standards or their equivalent shall be specified and used for lead determinations and related analysis activities, such as E 1613, E 1644, E 1645, E 1726, E 1979, and E 2051.

7.4.2 (J) Review Collected Data—A final data evaluation shall be conducted after completing Task 2 activities and receipt of results from collected samples. The purpose of this

evaluation is to catalog the findings into a hierarchy of decreasing potential lead risk for use in making lead hazard mitigation recommendations. Because available finances are often limited, lead hazard mitigation recommendations need to focus first on those items that have the highest potential to result in lead poisoning. Findings shall be determined by creating a tabular listing of items identified during visual inspection (D) and assigning 1 of 3 potential lead hazard risk categories to each of the items. This tabular categorized listing shall be included in the lead hazard assessment report to the client (K) and it serves to provide a summary of the visual inspection (see Note 11). The following general guidance shall be used to create the tabular categorized listing for each item identified as having the potential to be a lead hazard.

NOTE 11—Required for visual inspection reporting per 40 CFR 745.277 (d)(11)(ix).

7.4.2.1 Record the location, description, type, and condition as determined during (D) and (E). For deteriorated paint items, include the potential cause of the deterioration on the tabular listing.

7.4.2.2 Record any appropriate use of or use pattern notes that go with the item as determined during (F) and (G).

7.4.2.3 Record the location and sampling parameters of each environmental sample collected, their analysis results, and a general statement regarding the lead levels found with respect to the applicable federal, state, or local lead hazard level.

7.4.2.4 Assign and record a potential lead hazard risk rating, for example, high, moderate, or low, to each item as suggested from the guidance shown in Table 6.

7.4.3 (K) Prepare and Issue a Lead Hazard Findings Report—The lead hazard assessment findings report provides a summary of the lead hazard assessment activities and findings. It shall contain sufficient information to permit the development of lead hazard control recommendations for identified lead hazards, which is an important part of a risk assessment, but not addressed, per so, in this standard (see Note 1). This report shall include at a minimum, items 8.2.1-8.2.14 as discussed under 8.2. In addition, a lead hazard summary sheet shall be prepared as part of this report to the client. This

TABLE 6 Potential Lead Hazard Categories for Various Identified Conditions

Use Pattern Indicates Frequent Contact with Item?	Physical Hazard Potential Condition of Item	Lead Level Y found for An Item as Compared to the Hazard Action Level of x Where DL is the detectable level for the test method used	Potential Lead Risk Category
Yes	Major	$5x < Y$	High
		$x < Y \leq 5x$	High
	Minor	$DL \leq Y \leq x$	Moderate
		$Y < DL$	Low
No	Major	$5x < Y$	High
		$x < Y < 5x$	Moderate
		$DL \leq Y \leq x$	Moderate
		$Y < DL$	Low
	Minor	$5x < Y$	Moderate
		$x < Y \leq 5x$	Low
		$DL \leq Y \leq x$	Low
		$Y < DL$	Low

summary sheet provides a communications tool for use by the client to convey the results of the lead hazard assessment to third parties such as during transactions on property rental or property transfer. To create a lead hazard summary sheet, fill in the blanks shown in Fig. 2, or equivalent sheet, using the following instructions:

7.4.3.1 On the indicated blank rows for the property, enter a complete mailing address for site evaluated.

7.4.3.2 On the indicated blank rows for the Dates of the on-site evaluation, enter the dates when the on-site visit portion of the lead hazard assessment was performed.

7.4.3.3 On the indicated blank rows for the lead hazard assessment evaluation protocol enter an identifier that indicates the lead hazard assessment procedure used to determine the presence or absence of lead hazards. For example, if the guidance presented in this standard was used, then enter the ASTM number for this standard.

7.4.3.4 For each of the 4 source rows, check the appropriate lead hazard detected box.

7.4.3.5 For each row where a Yes or No lead hazard detected box checked, enter a definition for a lead hazard used to make the hazard determination. For example, if the federal action level for lead-based paint were used and paint was deteriorated, then enter 1.0 mg/sq cm in the paint row under the Definition of Lead Hazard column.

7.4.3.6 For each row where a Yes or No lead hazard detected box checked, enter an evaluation protocol identifier that defines the testing procedure used to make the lead determination such as an applicable ASTM standard number.

7.4.3.7 On the indicated blank rows for the Report, enter the title of the lead hazard findings report, the date of the Report, the author of the report, and description as to where the report can be found.

7.4.3.8 On the indicated blank rows for the Author of this Summary, enter the name of the author; the certification or license number of the author; the organization name; a telephone number where the author can be reached; a signature of the author; and a date when the sheet was signed.

7.4.3.9 On the indicated blank row for the Attachments, list any attachments that are to accompany the sheet.

8. Record Keeping and Reporting

8.1 *General Record Keeping*—Records of the data collected during a lead hazard assessment must be maintained (see Notes 12 and 13). Records may be in any type of media such as hard copy, such as preprinted forms, field notebooks, or floor plans, or electric media. A hard copy summary record shall be generated which categorizes or lists all the various records containing data for the lead hazard assessment. This categorization shall summarize the general identity of each record containing data, the type of media, and where the record is stored or maintained. This summary record serves as an index to data generated during the lead hazard assessment. All records and reports shall be maintained by the firm or individual preparing the lead hazard assessment findings report for a period not less than three years or as otherwise as specified in the legal or contractual agreements with the client.

NOTE 12—Not all of the review steps conducted during a lead hazard assessment may generate records.

NOTE 13—These records are important in order to document and trade field data.

8.1.1 All records themselves shall contain sufficient information to allow an independent reviewer to verify the lead hazard assessment findings report. At a minimum, this includes that each record identifies the date of record creation, the person(s) generating the record, and the data contained within the record.

8.2 *Specific Record Keeping*—Federal, state, or local regulation governing lead hazard assessments and risk assessments may have specific regulatory requirements and shall be followed; however, such requirements shall not lessen the record keeping identified in this standard. At a minimum, the following information must be documented for each assessed unit (see Note 14):

NOTE 14—Items 1 through 6 may be present in the specification document generated for this project, (A) under 7.1.

8.2.1 Project, if appropriate; name and address of client; relationship of the client to the property (owner, buyer, tenant, lender, insurer, etc.; mailing address of client; and telephone number of the client;

8.2.2 Address of assessed property, apartment or unit numbers (if applicable); and the type (single family residence, apartment, commercial structure, etc.);

8.2.3 Federal, state, or local lead hazard levels used in the interpretation of test results;

8.2.4 Name and signature of risk assessor;

8.2.5 The name, address and telephone number of each laboratory used for sample analysis, along with NLLAP certification status of this laboratory at the time samples were processed;

8.2.6 The name, address, telephone number of the client employing the risk assessor;

8.2.7 Certifications of all staff involved with the assessment;

8.2.8 Date and time of assessment;

8.2.9 The date of the construction of the property;

8.2.10 Floor plan or equivalent of the assessed unit, building, or property; include a glossary of terms and codes used.

8.2.11 Makes and models of all field sampling or testing equipment plus any relevant calibration or performance related information for this equipment. An example is XRF instrument make, model, source date, performance characteristic sheet reference, and calibration check standard results as discussed in E 2119;

8.2.12 Testing records including locations, testing methods, and sample identifications for all samples collected and processed for lead determinations;

8.2.13 Results on all tests and samples processed for lead determinations;

8.2.14 Tabular listings of items identified and categorized as having the potential to be a lead hazard from (J) under 7.3;

8.2.15 Any miscellaneous diagrams, photos or videos taken as part of the assessment;

8.2.16 All pre-site visit data, visual inspection data, and interviewing data collected over the course of the lead hazard assessment;

**LEAD HAZARD ASSESSMENT SUMMARY**

PROPERTY: _____

Dates of on-site Evaluation: _____

Lead hazard assessment evaluation protocol: _____

Source	Hazard Detected?			Definition of Hazard	Evaluation Protocol
	Yes	No	Not Evaluated		
Paint	<input type="checkbox"/>	<input type="checkbox"/>	<input type="checkbox"/>	_____	_____
Dust	<input type="checkbox"/>	<input type="checkbox"/>	<input type="checkbox"/>	_____	_____
Soil	<input type="checkbox"/>	<input type="checkbox"/>	<input type="checkbox"/>	_____	_____
Water	<input type="checkbox"/>	<input type="checkbox"/>	<input type="checkbox"/>	_____	_____

REMARKS: _____

REPORT Title: _____

Date: _____ Authors Name: _____

Available at: _____

AUTHOR OF THIS SUMMARY Name: _____ License No.: _____

Signature: _____ Date: _____

Organization: _____ Telephone No.: _____

ATTACHMENTS: _____

FIG. 2 Lead Hazard Assessment Summary Form

- 8.2.17 The specification document;
- 8.2.18 The interim reports, summary documents and final reports generated during the lead hazard assessment; and,
- 8.2.19 Any miscellaneous diagrams, photos, or videos taken as part of the assessment;

9. Keywords

- 9.1 building; lead; lead-based paint; lead hazard; lead hazard assessment; risk assessment

ASTM International takes no position respecting the validity of any patent rights asserted in connection with any item mentioned in this standard. Users of this standard are expressly advised that determination of the validity of any such patent rights, and the risk of infringement of such rights, are entirely their own responsibility.

This standard is subject to revision at any time by the responsible technical committee and must be reviewed every five years and if not revised, either reapproved or withdrawn. Your comments are invited either for revision of this standard or for additional standards and should be addressed to ASTM International Headquarters. Your comments will receive careful consideration at a meeting of the responsible technical committee, which you may attend. If you feel that your comments have not received a fair hearing you should make your views known to the ASTM Committee on Standards, at the address shown below.

This standard is copyrighted by ASTM International, 100 Barr Harbor Drive, PO Box C700, West Conshohocken, PA 19428-2959, United States. Individual reprints (single or multiple copies) of this standard may be obtained by contacting ASTM at the above address or at 610-832-9585 (phone), 610-832-9555 (fax), or service@astm.org (e-mail); or through the ASTM website (www.astm.org).